ELIXIR Training Platform: Empowering life science researchers to connect to EOSC

The ELIXIR Training Platform

- Establishes and implements best practices in bioinformatics and data stewardship training through a training handbook (Training best practices, guidelines for trainers, standardized metrics for quality & impact assessment).
- Supports training providers across Europe in creating and delivering training for developers, researchers and trainers.
- Builds a sustainable training infrastructure.

ELIXIR Training - People infrastructure

- **ExCos:** Fotis Psomopoulos (GR), Jessica Lindvall (SE), Eva Alloza (ES)
- **Platform coordinator at the ELIXIR Hub:** Katharina Heil
- **Task leaders:** 4 tasks, 16 co-leaders
- **Working Groups:** 4 thematic Working Groups (eLearning, Certification, TtT, TeSS Club)
- **FAIR Training Focus Group**
- **Liaisons:** in Platforms, Communities, Focus Group and external projects
- **Training Coordinators:** in the nodes
- **Large pool of ELIXIR trainers** and **TtT trainers**
- **All Nodes involved**

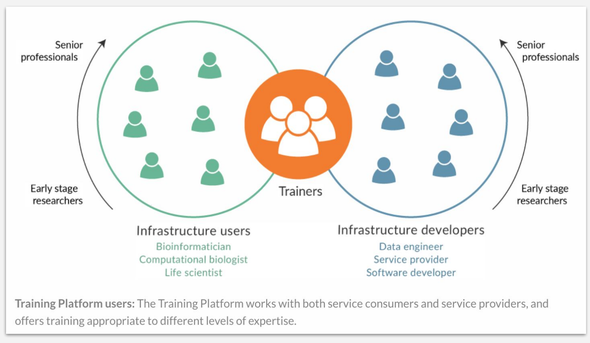

Target audiences

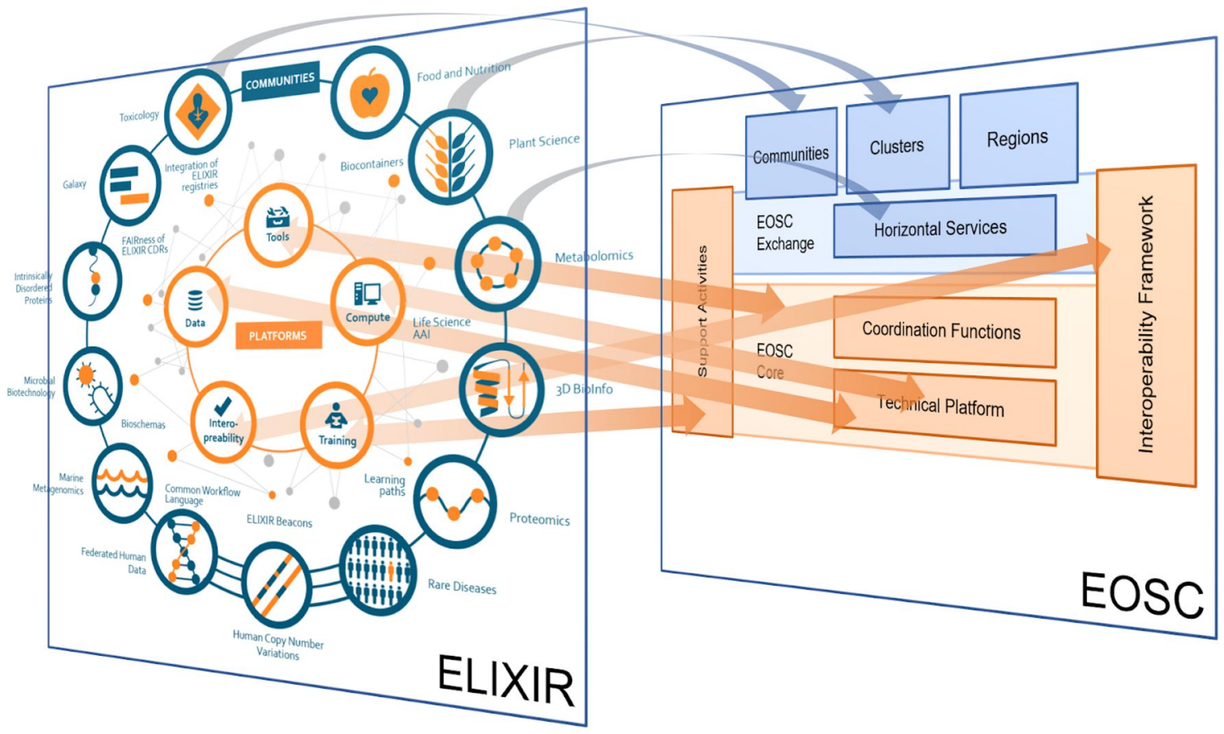

ELIXIR and EOSC cross-map at all levels

ELIXIR coordinates activities through five Platforms (Compute, Data, Interoperability, Tools, **Training**). The Platforms are driven by eleven ELIXIR Communities which develop standards, services, and training within their life science domains. The relationship with the EOSC ecosystem aims to be bidirectional and an ELIXIR-EOSC Strategy is available https://zenodo.org/record/7120997#.Y1jR1nZBxD9

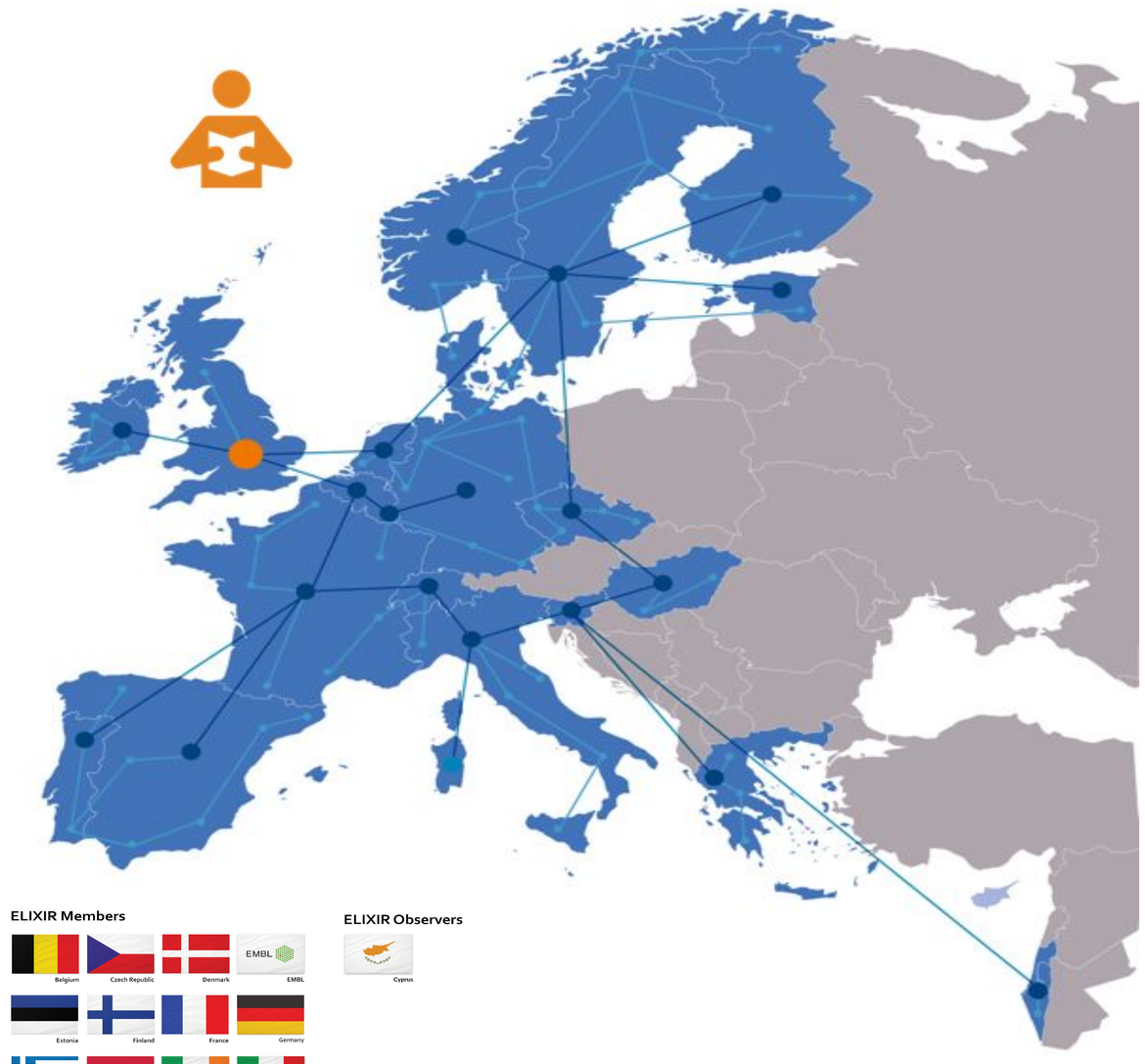

ELIXIR Members

ELIXIR Observers

http://www.elixir-europe.org/platforms/training

ELIXIR is a pan-European Research Infrastructure with the goal to **coordinate life science resources from across Europe so they form a single infrastructure.**

ELIXIR currently encompasses
- 22 Members and 1 Observers
- ~ 180 institutes involved
- 700+ staff

ELIXIR Training and EOSC

ELIXIR Training Platform is setting out to **become an EOSC Training Provider for the life science domain.**

- **2020:** Participation in **EOSC Working Groups skills & training**
  Report Digital skills for FAIR and open science
  https://zenodo.org/record/4911506#.Y1kCVkxBw2w

- **2021:** The **ELIXIR/NPOS work on data stewardship Competencies** https://doi.org/10.5281/zenodo.3471707 mentioned explicitly as a use case in the EOSC Strategic Research and Innovation Agenda (SRIA)
  https://doi.org/10.5281/zenodo.4321264

- **2022:**
  - Co-chair and/or task lead in the **3 Skills & Training related Task Forces** of the Advisory Group "Research careers and curricula" of the EOSC Association
  - ELIXIR TeSS will be a pilot for the EOSC Training Catalogue

Contact

ELIXIR Training Platform
Names: Jessica Lindvall (SE), Fotis Psomopoulos (GR), Celia van Gelder (NL), Eva Alloza (ES)
jessica.lindvall@nbis.se

@ELIXIREurope
#ELIXIRtraining

/company/elixir-europe